

DEXARTE[®]
Luxury Re-defined

ICONICA
LUXE W I D E P A N E L

INDIA'S
FINEST PREMIUM QUALITY
DECORATIVE PLANKS

DEXARTE DESIGN FOR
QUALITY FURNITURE



NO VOC
CONTENT



WATER RESISTANT



AESTHETIC LOOK



LONG LASTING



NO FORMALDEHYDE



TERMITE RESISTANT



FEATHER LITE

8' (L) X 12"
(W) X 8MM (T) | ±
10%

IC  nica
L U X E W I D E P A N E L

DEXARTE®
Luxury Re-defined





DEXARTE®
Luxury Re-defined

THE ARTE OF QUALITY

DEXARTE products are an embodiment of our approach to life.

We believe in making every product extraordinary
and that quality is about passion.

That's why, we promise more than quality excellence
and more than a decorative product.

Welcome to the Arte of Quality

Available in India at all
leading dealers throught our
Network Distribution Channel Partners

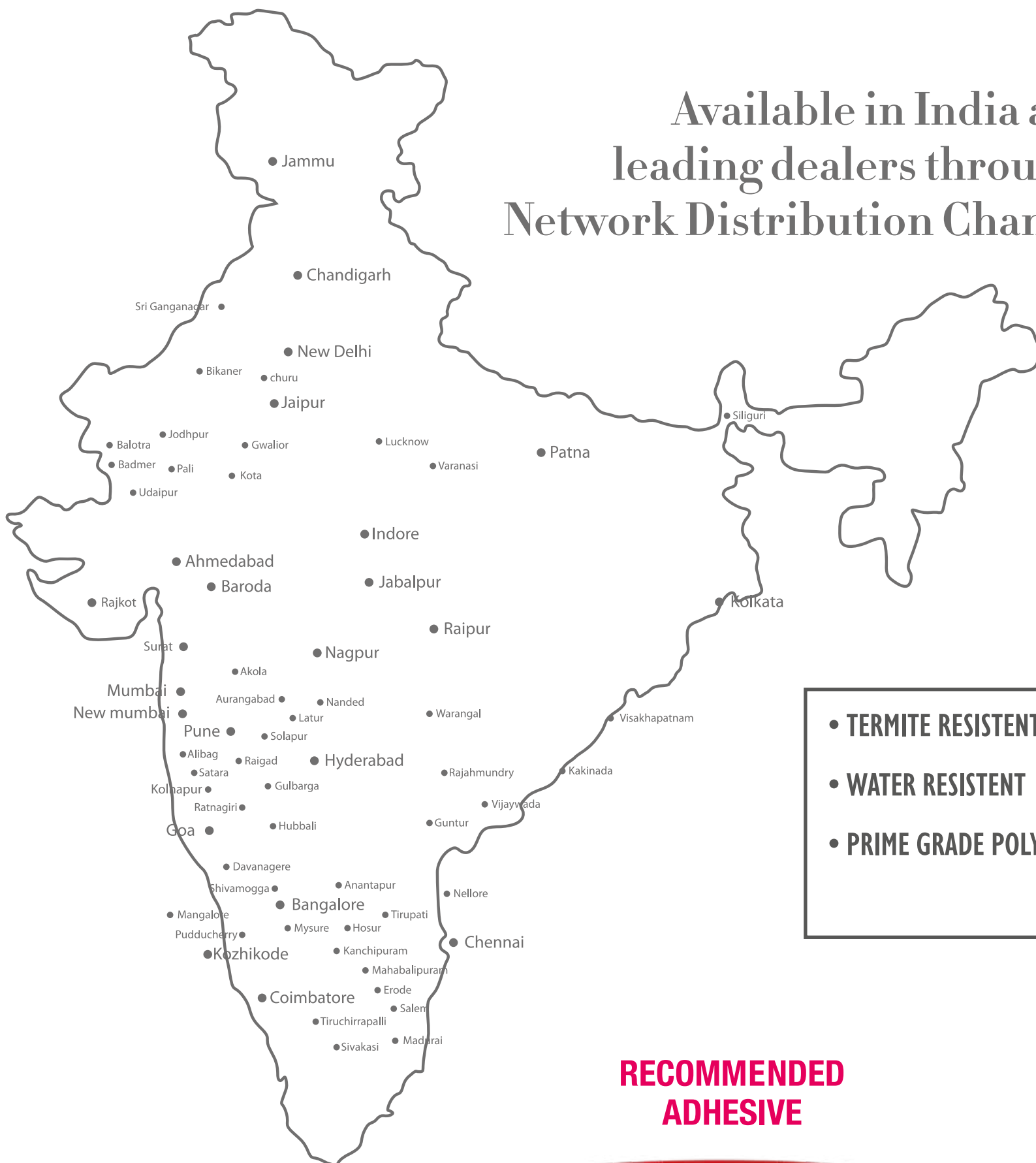

- TERMITE RESISTENT
- WATER RESISTENT
- PRIME GRADE POLYMER
- ECO-FRIENDLY
- EASY INSTALLATION
- LONG LASTING
- AESTHETIC LOOK

**RECOMMENDED
ADHESIVE**



GERMAN 
TECHNOLOGY



DEX ARTE®
Luxury Re-defined

ICONICA
LUXE W I D E P A N E L

B
A
R

IC-1520

Tap on the design to experience a complete view & learn more.





IC-1519



IC-1521



IC-1517



IC-1522



IC-1518

Tap on the design to experience a complete view & learn more. 

8' (L) X 12" (W)
X 8MM (T)



WATER RESISTANT



AESTHETIC LOOK



LONG LASTING



NO FORMALDEHYDE



TERMITE RESISTANT



FEATHER LITE





DEX ARTE®
Luxury Re-defined

ICONICA
LUXE W I D E P A N E L

DART

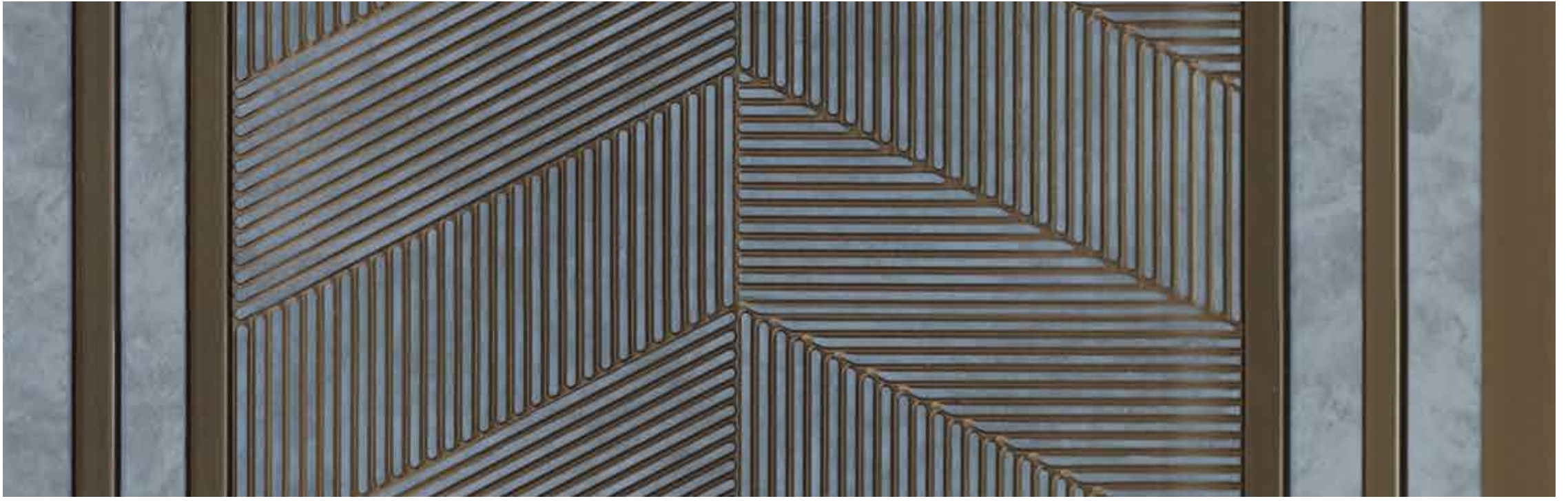

IC-1613

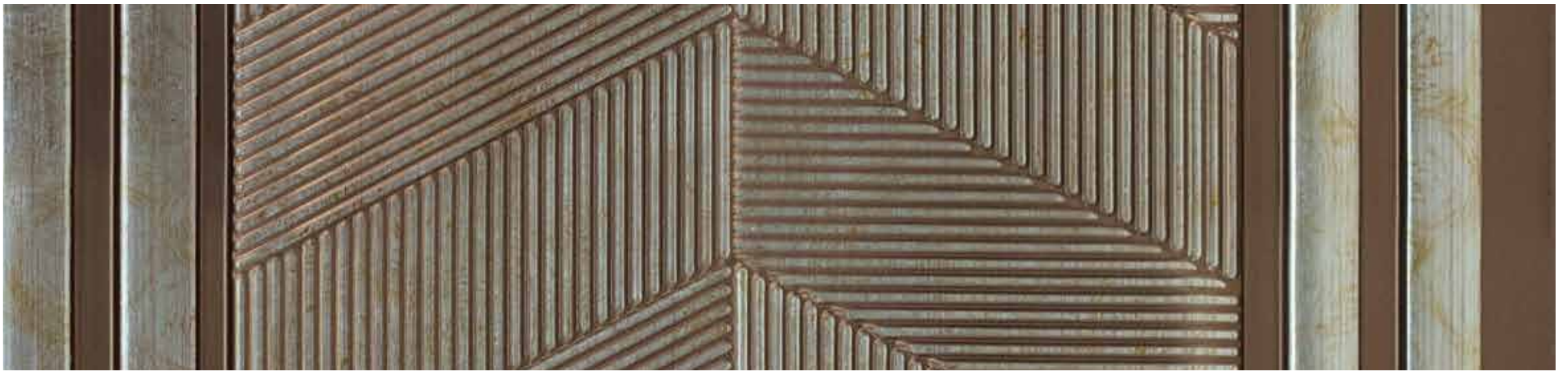

IC-1612



IC-1611



IC-1610

Tap on the design to experience a complete view & learn more. 

8' (L) X 12" (W)
X 8MM (T)



NO VOC CONTENT



WATER RESISTANT



AESTHETIC LOOK



LONG LASTING



NO FORMALDEHYDE



TERMITE RESISTANT



FEATHER LITE





DEXARTE

Luxury Re-defined

ICONICA

LUXE W I D E P A N E L

Strip



IC-1525



IC-1524



IC-1526



IC-1523



IC-1527

Tap on the design to experience a complete view & learn more. 

8' (L) X 12" (W)
X 8MM (T)



WATER RESISTANT



AESTHETIC LOOK



LONG LASTING



NO FORMALDEHYDE



TERMITE RESISTANT



FEATHER LITE





DEX ARTE®
Luxury Re-defined

ICONICA
LUXE W I D E P A N E L

DEW

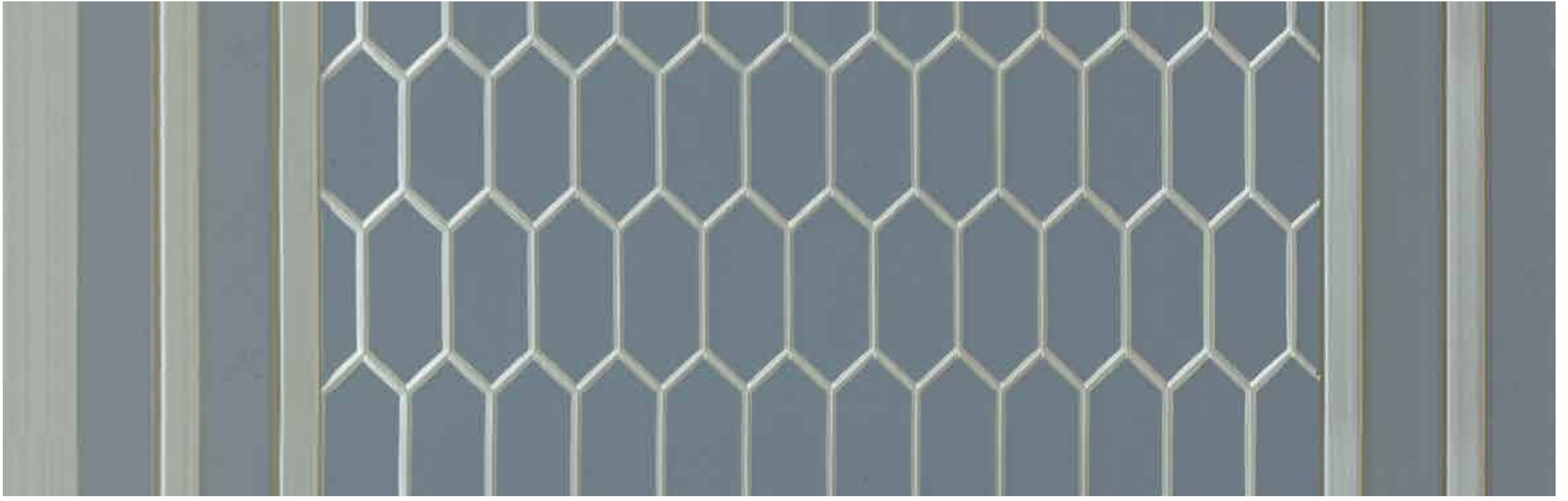

IC-1607

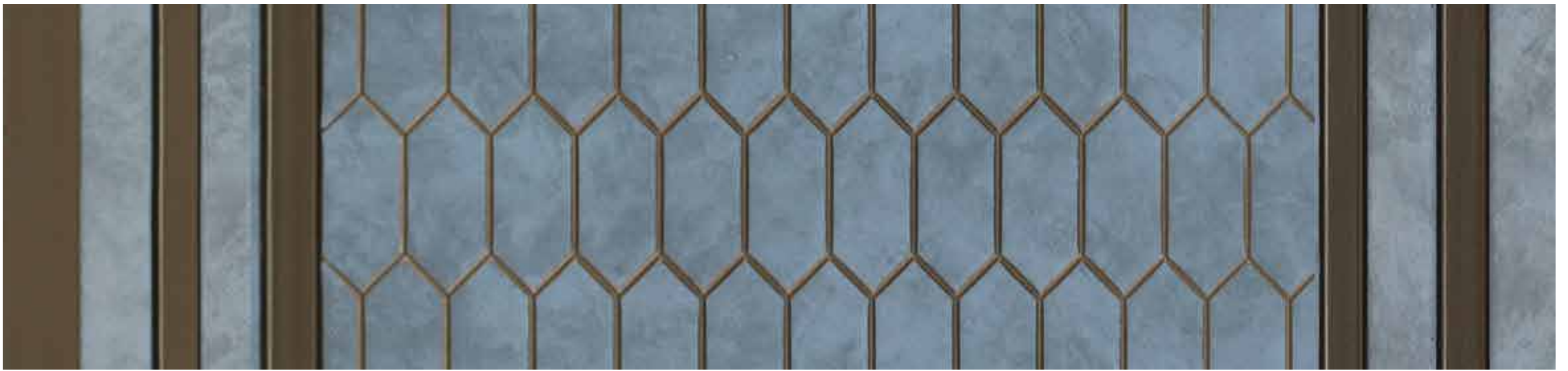

IC-1606

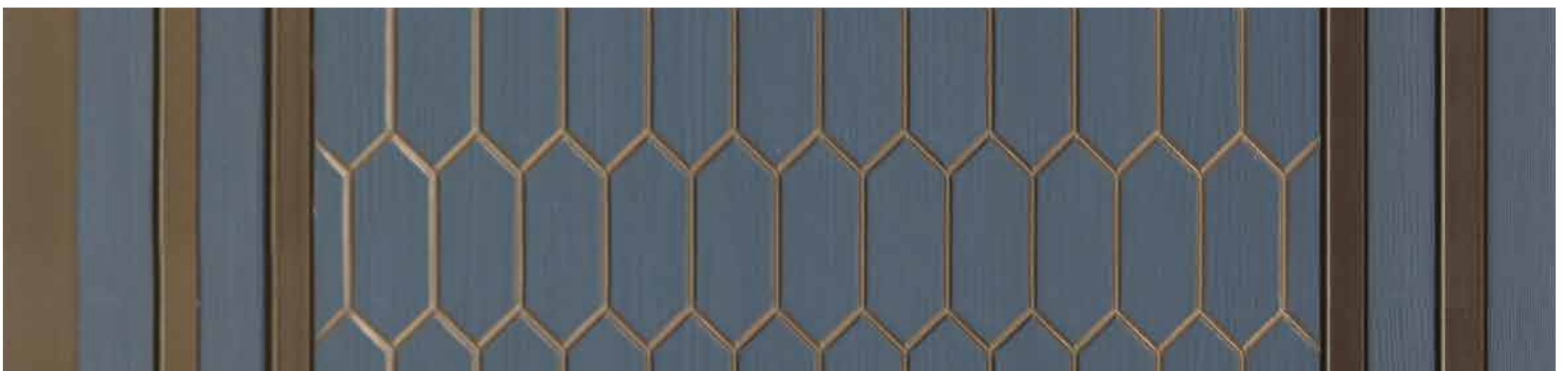

IC-1605

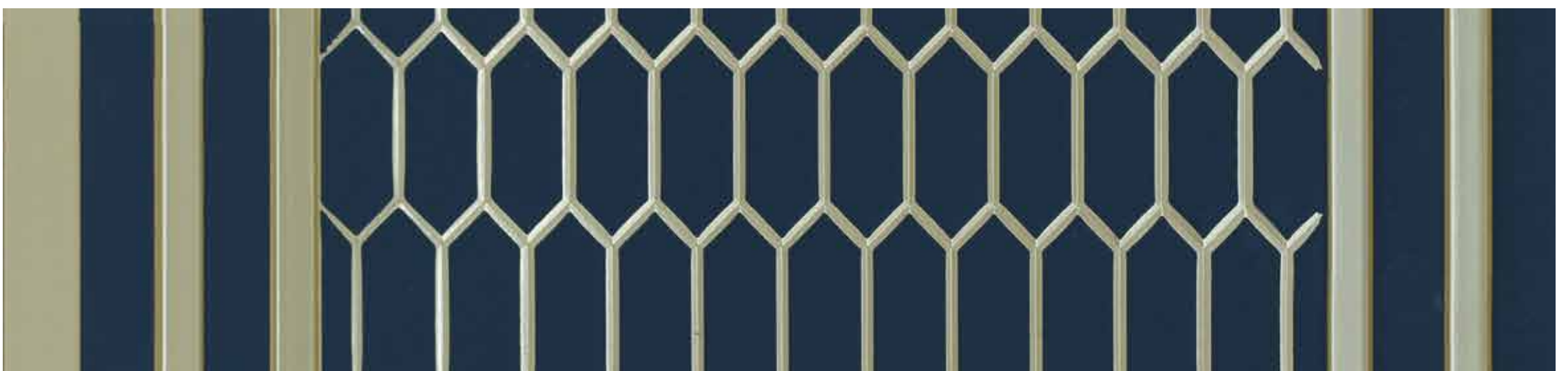

IC-1608



IC-1609

Tap on the design to experience a complete view & learn more. 

8' (L) X 12" (W)
X 8MM (T)



WATER RESISTANT



AESTHETIC LOOK



LONG LASTING



NO FORMALDEHYDE



TERMITE RESISTANT



FEATHER LITE

ADD TO WISH LIST



SCAN TO SAVE



DEX ARTE®
Luxury Re-defined

ICONICA
LUXE W I D E P A N E L

stria

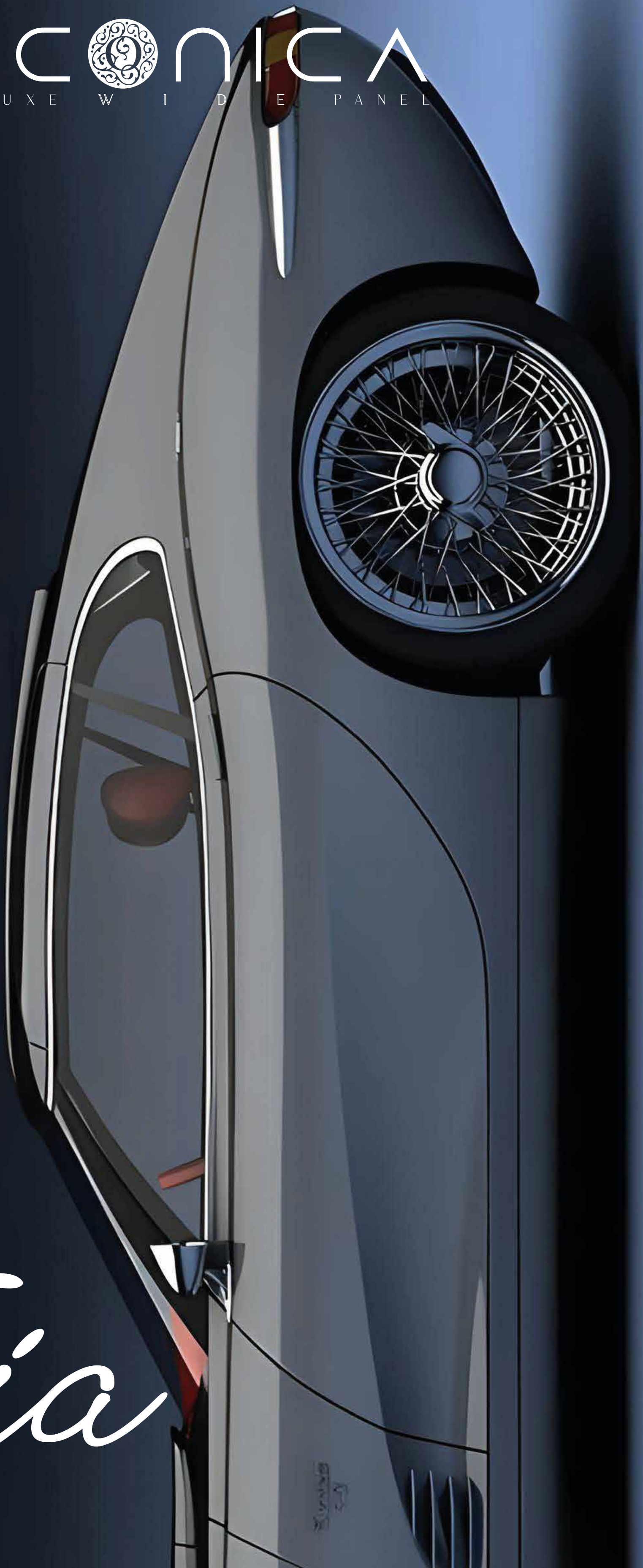



IC-1506

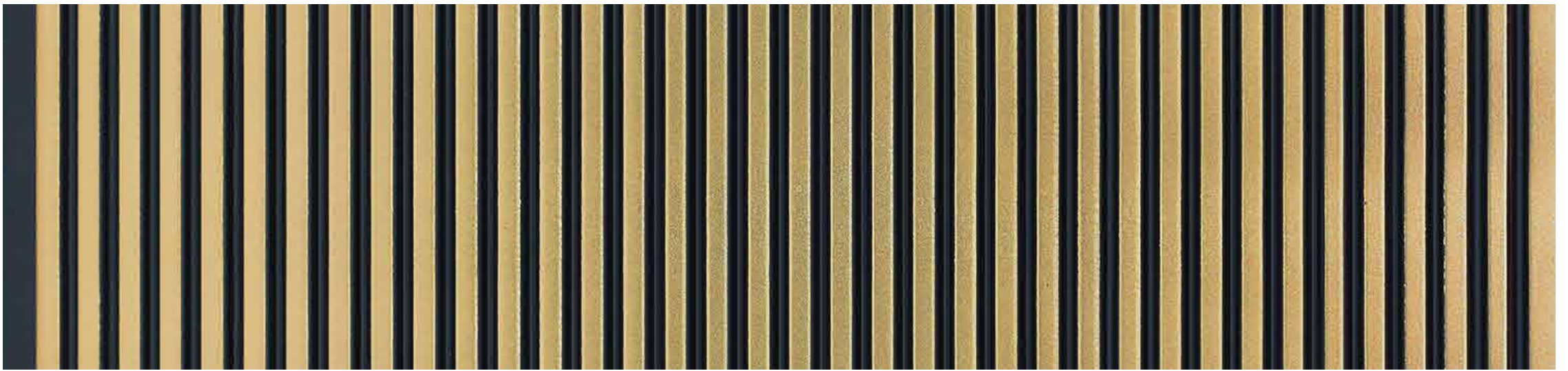

IC-1502



IC-1507



IC-1508



IC-1505

Tap on the design to experience a complete view & learn more. 

8' (L) X 12" (W)
X 8MM (T)



WATER RESISTANT



AESTHETIC LOOK



LONG LASTING



NO FORMALDEHYDE



TERMITE RESISTANT



FEATHER LITE





DEXARTE®
Luxury Re-defined

ICONICA
LUXE WIDE PANEL

blaze





IC-1602

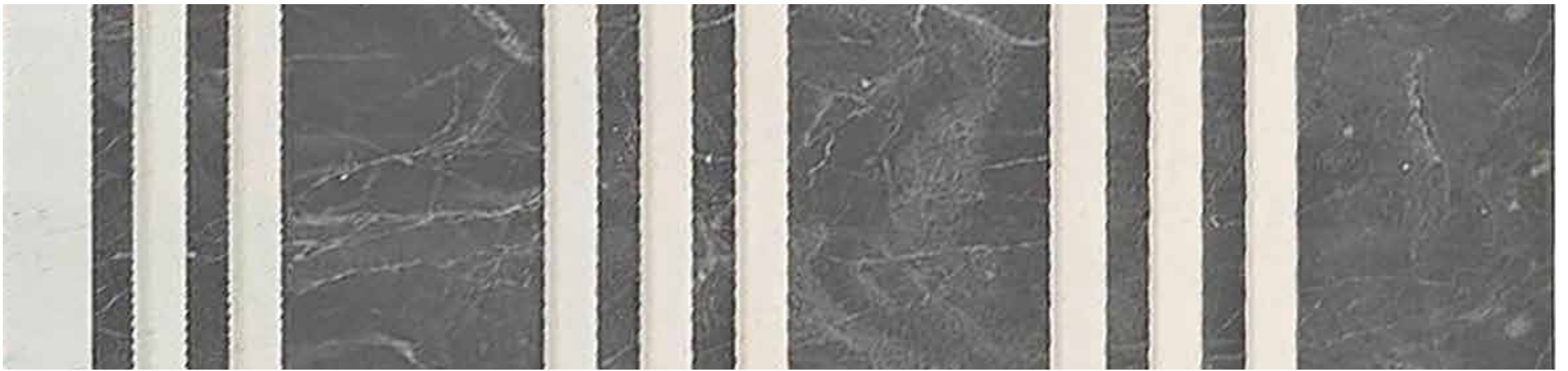

IC-1603

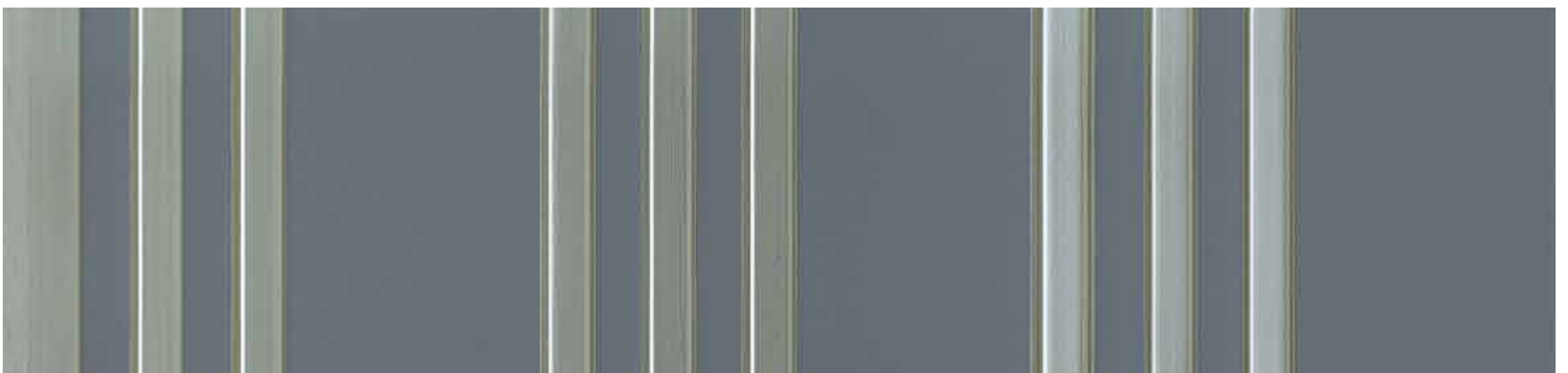

IC-1601

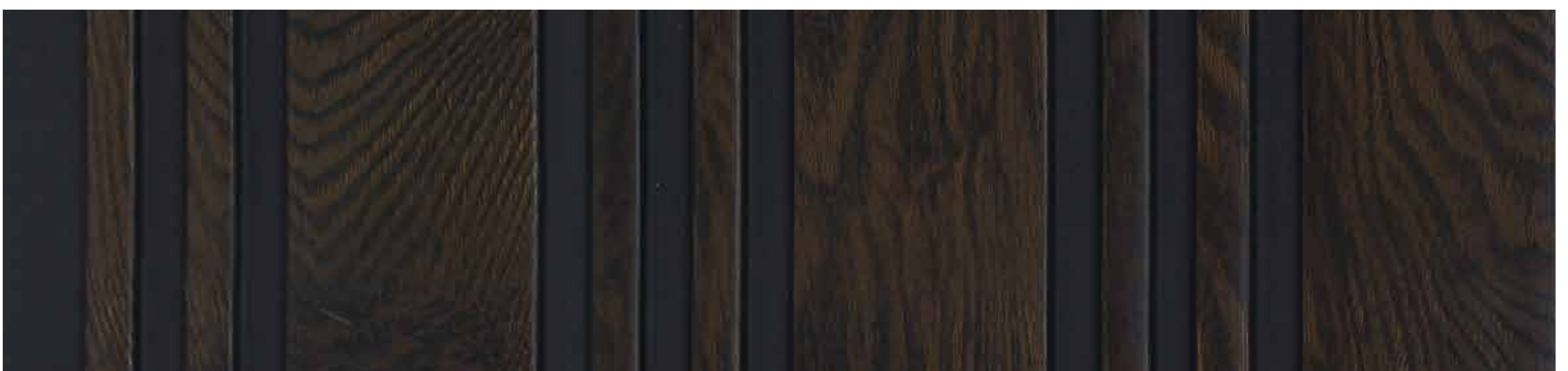

IC-1604

Tap on the design to experience a complete view & learn more. 

8' (L) X 12" (W)
X 8MM (T)



WATER RESISTANT



AESTHETIC LOOK



LONG LASTING



NO FORMALDEHYDE



TERMITE RESISTANT



FEATHER LITE





IC-1501

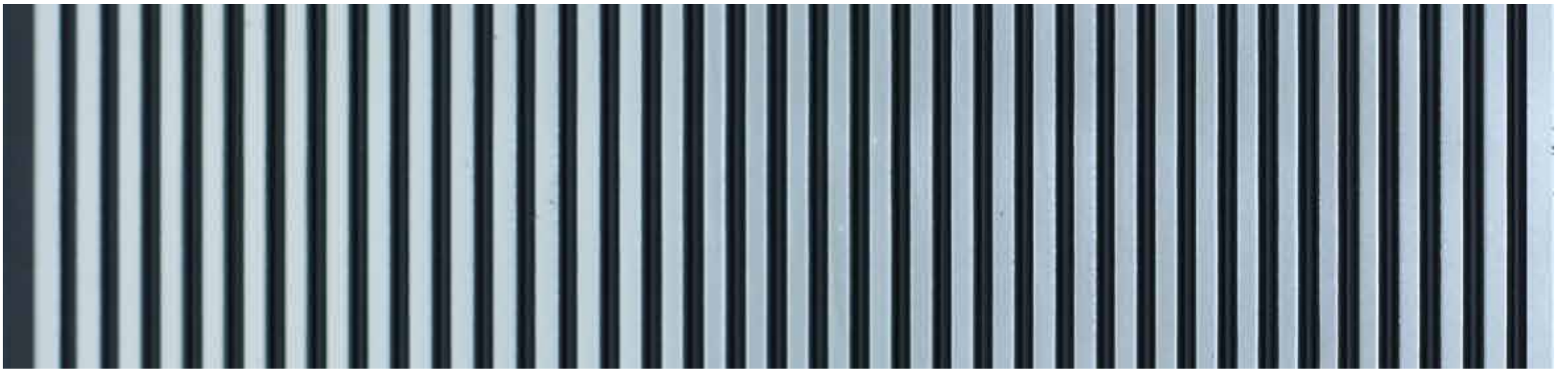

IC-1503



IC-1504



Tap on the design to experience a complete view & learn more. 

8' (L) X 12" (W)
X 8MM (T)



CERTIFICATES

TESTING - HEAVY METALS AND FORMALDEHYDE



Test Report

Date: 02 Apr 2021 Page 1 of 8

The following sample(s) was/were submitted and identified on behalf of the clients as: PS Moulding

SGS Job No.: SP21-008975 - SH
Date of Sample Received: 30 Mar 2021
Testing Period: 30 Mar 2021 - 02 Apr 2021
Test Requested: Selected test(s) as requested by client.
Test Method: Please refer to next page(s).
Test Results: Please refer to next page(s).
Conclusion: Based on the performed tests on submitted sample(s), the results of Cadmium, Lead, Mercury, Hexavalent chromium, Polybrominated biphenyls (PBBs), Polybrominated diphenyl ethers (PBDEs) and Phthalates such as Bis(2-ethylhexyl) phthalate (DEHP), Butyl benzyl phthalate (BBP), Dibutyl phthalate (DBP) and Diisodecyl phthalate (DIDP) comply with the limits as set by RoHS Directive (EU) 2015/863 amending Annex II to Directive 2011/65/EU.

Signed for and on behalf of
SGS-CSTC Standards Technical Services (Shanghai) Co., Ltd.

Derki Zheng
Derki Zheng
Approved Signatory



TESTING - PS WALL PANEL CE CERTIFICATE

VERIFICATION OF CONFORMITY
No. IN-SH-CP-627-23201
It has been stated that the construction product
PS WALL PANEL
Description of the product(s):
Thickness: 4.5mm
Material: PS
intended for internal divisions of walls, partitions and ceilings under system 4
placed on the market by
NO. 120 HUBIN ROAD, FENG HAN DISTRICT, SHANGHAI, CHINA
and produced in the manufacturing plant

This verification attests that type testing or type calculation described in the standard EN 15102:2007+A1:2011 is applied and that the relevant test report is:

This verification is customer voluntary act and refers to the tested samples only-type representative of the tested product. The relevant quality management system certificate no. is CH0309237, the manufacturer is obligated to apply factory production control.
This verification is valid from 4 July 2023 until 3 July 2025 and remains valid as long as the manufacturing conditions in the plant and the factory production control level are not modified significantly.

The general principles set out in Article 30 of Regulation (EC) No 765/2008 shall apply to the CE marking that be affixed to these construction products for which the manufacturer has drawn up a declaration of conformity.
Issue 1. This verification was first issued on 4 July 2023
Authorized by
Li Xia Liang
Li Xia Liang
Manager
Industrial Service - CP Certification
SGS-CSTC Standards Technical Services Co., Ltd.
80F Century Urban Mansion, No. 27 Fuxing Road, Huxian District, Suzhou, China 215000
email: CN.COCERT.Product@sgs.com website: www.sgs.com

Page 1 of 1
CE-COCERT

TESTING - PS WALL PANEL METALLICA



TEST REPORT

Date: 2023-06-28
Page: 1 of 4

Sample Name: PS WALL PANEL

Material: PS

Above information and sample(s) was/were submitted and confirmed by the client. SGS, however, assumes no responsibility to verify the accuracy, adequacy and completeness of the sample information provided by client.

Date of Receipt: 2023-06-14

Testing Period: 2023-06-14 - 2023-06-28

Test result(s): For further details, please refer to the following page(s).
(Unless otherwise stated the results shown in this test report refer only to the sample(s) tested)

Signed for
SGS-CSTC Standards Technical
Services Co., Ltd. Guangzhou
Branch.

Tobby Yang
Tobby Yang
Authorized signatory



TESTING - PS WALL PANEL VINYL CHLORIDE MONOMER VOLATILIZATION



TEST REPORT

Date: 2023-06-28
Page: 1 of 3

Sample Name: PS WALL PANEL

Material: PS

Above information and sample(s) was/were submitted and confirmed by the client. SGS, however, assumes no responsibility to verify the accuracy, adequacy and completeness of the sample information provided by client.

Date of Receipt: 2023-06-14

Testing Period: 2023-06-14 - 2023-06-28

Test result(s): For further details, please refer to the following page(s).
(Unless otherwise stated the results shown in this test report refer only to the sample(s) tested)

Signed for
SGS-CSTC Standards Technical
Services Co., Ltd. Guangzhou
Branch.

Tobby Yang
Tobby Yang
Authorized signatory



TESTING - PS WALL PANEL FORMALDEHYDE (CE)



TEST REPORT

Date: 2023-06-28
Page: 1 of 3

Sample Name: PS WALL PANEL

Material: PS

Above information and sample(s) was/were submitted and confirmed by the client. SGS, however, assumes no responsibility to verify the accuracy, adequacy and completeness of the sample information provided by client.

SGS Ref. No.: SHIN230600875CM01

Other Ref. No.: IN-SH-CP-627-23201

Date of Receipt: 2023-06-14

Testing Period: 2023-06-14 - 2023-06-28

Test result(s): For further details, please refer to the following page(s).
(Unless otherwise stated the results shown in this test report refer only to the sample(s) tested)

Signed for
SGS-CSTC Standards Technical
Services Co., Ltd. Guangzhou
Branch.

Tobby Yang
Tobby Yang
Authorized signatory



TESTING - PS WALL PANEL THERMAL RESISTANCE MEASUREMENT



TEST REPORT

Date: 2023-06-28
Page: 1 of 4

Sample Name: PS WALL PANEL

Material: PS

Above information and sample(s) was/were submitted and confirmed by the client. SGS, however, assumes no responsibility to verify the accuracy, adequacy and completeness of the sample information provided by client.

Date of Receipt: 2023-06-12

Testing Period: 2023-06-12 - 2023-06-28

Test result(s): For further details, please refer to the following page(s).
(Unless otherwise stated the results shown in this test report refer only to the sample(s) tested)

Signed for
SGS-CSTC Standards Technical
Services (Shanghai) Co., Ltd.

Ziven Wang
Ziven Wang
Authorized signatory



THE PRODUCT RANGE FROM DEXARTE

AT A GLANCE

ESSENCZAA
LACQUERED ADVENT LAMINATE

DEXIGLAS CRYSTAL
THE GLASS LAMINATE
2MM ACRYLIC

DEXARTE | LUXELINE

ALTRAEX
Luxe | Panel

ORNATE
STAINLESS STEEL
LUXE PROFILES

DUROGLAZE[®]
Ultra Gloss viz' Lamination
ecolam
IMM PET-G SHEETS

ALTRA
THE PERFECT PLANK

ALTRAMAXX
THE PERFECT PLANK

ELLEVATUS
Luxury Wall Panels

IMPARO
A GLAS APART
epo
3MM ACRYLIC

ENGRAVE
CRAFT ACRYLIC

EDGE^X
HIGH-PERFORMANCE EDGE BANDS

DEXABOND
Adhesive



DEXARTE[®]
Luxury Re-defined



like us . tweet us . watch us . view us . google us

Mobile App Search : dexarte



www.dexarte.co.in | info@dexarte.co.in